

AgLink

Fall 2002

ALSO IN THIS ISSUE:

From the dean
page 2

New equine science degree
page 2

Ag Appreciation Weekend schedule
page 2

Sidney USDA lab
page 3

Research briefs
page 3

Nominate an ag leader
page 3

New finding may prevent miscarriages
page 4

Honor roll of donors
page 5-10

Sheep Institute
page 11

Awards & honors
Back page

Ag Link is published three times yearly by the MSU College of Agriculture.

For more information, contact us at:

MSU College of Agriculture
202 Linfield Hall
Bozeman, MT 59717
tel: (406) 994-7671
fax: (406) 994-6579
e-mail: sgermann@montana.edu
web: www.montana.edu/agriculture

Making sense (and cents) of sawfly scents

For some lucky people who take walks on warm summer evenings, the clean scent of a nearby wheat field is not just sweet, but also regarded as one of life's free luxuries. Some of the earth's tiniest creatures have an even more discriminating sense of smell.

For insects that prey on wheat, like the wheat stem sawfly, the aroma of wheat is made up of a mosaic of individual scents, some of which attract, while others repel. Montana State University researchers are trying to decipher this language of smells. When they succeed, the benefits hopefully will include economically and ecologically sound pest control for the grain we use to make our daily bread.

MSU entomologists David Weaver and Wendell Morrill are working with a group of campus colleagues, visiting scientists, and students on a wide-ranging sawfly management project. Much of their work has been to collect and identify wheat and sawfly odors.

Some wheat odors already are drawing sawflies to test traps.

MSU graduate student Gavin Peck of **Darby** is working with Weaver and Morrill this summer to see whether wheat produces a different odor when it is infested with sawfly, which may signal other sawfly either to "come hither" or stay away.

Weaver began the research a few years ago by collecting the sawfly's pheromones, a major component in its reproduction.



Sawfly (upper right) flying toward baited trap at left. Photo by Robert Peterson, Montana State University.

But the team's research is broader and includes a search for wheat stem sawfly diseases, parasites and predators, learning how to raise the beneficial insects, how to

cont. on p. 10

Student Gavin Peck of Darby collecting wheat odor samples for wheat stem sawfly research.



From the Dean

As a new academic year starts in Bozeman, we welcome students back to campus and look forward to a fun, productive and rewarding year. The College has disbursed the most scholarship money in its history (\$425,000) to assist students with their financial obligations. Our



new recruitment and retention coordinator, Heidi Hart (AgEd '89), is striving to increase our enrollment. The dedicated faculty and staff in the College of Agriculture continue to provide excellent research and instructional programs.

The university system, College of Agriculture and Agricultural Experiment Station face many challenges in the coming year, especially with the state's budget deficits. We are committed to working with the 2003 Legislature to find innovative

and equitable solutions to these difficult issues.

I encourage you to join us on campus for Ag Appreciation Weekend Nov. 15-16, and I hope you will choose to nominate someone you know for our Outstanding Agricultural Leader award (see p. 3). Have a wonderful autumn!

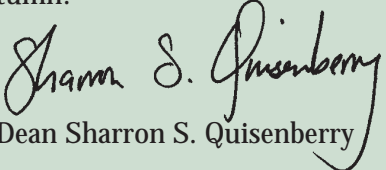
—Dean Sharron S. Quisenberry

Come to MSU for Ag Appreciation Weekend

The fourth annual MSU Ag Appreciation Weekend will be held Nov. 15-16. Please join us to celebrate Montana's number-one industry and support student activities in the College of Agriculture.

Dr. Joseph W. Glauber, USDA deputy chief economist, will present the M.L. Wilson Lecture on Friday, Nov. 15. Also on Friday, Steer-a-Year judging takes place at the Miller Pavilion at 2pm, the Bobcat Fire-up is at 5pm, and the MSU volleyball team takes on the rival Grizzlies at 7pm. High school students are on campus for Ag Days competitions on Thursday and Friday, and the Ag Appreciation Art Show is on display throughout the weekend.

Saturday is full of fun activities for the whole family from the tailgate, kiss-a-critter contest and football game against Portland State, to the silent auction and Boots and Bow Ties Banquet. For more information, contact Lynn Speakman at (406) 994-5744 or lynns@montana.edu. We hope to see you there!

College of Agriculture now offers four-year equine science degree

Montana State University now offers a four-year degree in equine science.

The degree was created in response to numerous requests from students and horse industry representatives, and will begin this fall, said Mike Tess, head of MSU's Animal and Range Sciences Department. As the number of horses in Montana increases every year, so does interest in equine education and careers, he added.

In addition to riding skills, students will learn the science of horses: physiology, nutrition, genetics, and reproduction, as well as practical skills like horseshoeing, horse packing and colt training. Students can also learn to teach horsemanship skills to others.

Montana has an estimated 150,000 horses, said Sandy Gagnon, MSU associate professor. That number has grown steadily since a 1992 survey estimated just over 56,000 horses in the state. That means more students are inquiring about equine career opportunities, whether related to animal health and nutrition, horse training or business management within the horse industry.

Students are encouraged to bring their own horses to Bozeman, where boarding is available at numerous private facilities. Previous experience and horse ownership are not required. Gagnon said students will be able to choose from a number of practical internship opportunities.

MSU's College of Agriculture facilities include a university-owned herd of 50 horses, indoor heated arena and 400-acre research farm.

For more information, contact Heidi Hart at agstudents@montana.edu or (406) 994-1662; or Denise Thompson in Animal and Range Sciences at (406) 994-5582, deniset@montana.edu. Information will also be on-line at http://animalrange.montana.edu/Docs/horse_science.htm



Students in the new Equine Science program can prepare for a variety of careers, including Montana's growing horse industry and the general livestock industry.

USDA-ARS Northern Plains Agricultural Research Laboratory



The USDA laboratory in Sidney is a partner with MSU's research programs.

With a new 21,800 square foot facility and several new staff members, the USDA-ARS Northern Plains Agricultural Research Laboratory is poised to make a difference, says Bob Evans, NPARL research leader for agricultural systems programs.

"We have two research units here at Sidney, agricultural systems research and pest management research, and we have outstanding scientists in both areas. We are going to make a difference," says Evans.

Even as the pest management unit begins summarizing the work of TEAM Leafy Spurge, a 5-year multi-agency program to control leafy spurge, the unit is planning its next offensives, says Tom Shanower, research leader of the pest management group. Specifically, his unit will expand work to control salt cedar and field bindweed, and continue looking at the interactions of insects and pathogens for those purposes. The addition of a DNA sequencer in 1999 has added to NPARL's biocontrol efforts, because

it lets scientists more precisely identify potentially useful microorganisms.

For the agricultural systems research unit, soil and water management research remain critical missions. Evans says his unit is putting heightened emphasis on work with high-value irrigated crops. The work includes such areas as movement of agricultural chemicals in irrigated systems, alternative cropping systems on both dry and irrigated land, and the effects on soil quality by management decisions.

Both units cooperate closely with MSU on regional agricultural research. They have been using a 1965 facility that had become very cramped, so the dedication Aug. 10 of six new labs and 19 new offices in a \$7.5 million building is welcome. Shanower and Evans say that another appropriation will be needed to add a biocontainment and additional greenhouse space, which would greatly expand their capabilities for studying new biocontrol agents for pests.

Chickpea promise

Not many U.S. farmers grow chickpeas, but Canadians are growing the crop in the same soil and climate conditions as exist in Montana, said Perry Miller, an MSU agronomist. Miller, along with MSU agricultural economist Dave Buschena and a scientist in North Dakota are looking into whether chickpeas would be a good alternative crop for Montana producers. Miller is studying pest management and cropping systems; Buschena is evaluating the economic risks and benefits.

Seedling protector

Canola growers know that, as a seedling, the crop is vulnerable to flea beetles and fungi, said Bill Grey of MSU Plant Sciences. But once past that stage, the plants with bright yellow flowers are pretty tough. Grey is studying treatments that will protect the crop at its earliest stages from diseases like brown girdling root rot. Canola, grown and processed for its oil, is a good rotational crop in Montana because it can break the disease cycles found in small grain fields.

Wheat from on high

Farmers who wonder if their wheat lacks nitrogen might walk through the fields and mark areas that aren't as green as others. They could also study aerial photographs, says Mal Westcott of the Western Agricultural Research Center in Corvallis. Scientists have found correlation between greenness and nitrogen content. Westcott is now part of a multistate project that might allow farmers to gather that information from satellite images. Funded by the USDA-CRSEES Initiative for Future Agriculture and Food Systems, the project could give farmers an inexpensive tool to detect nitrogen deficiencies. They could then apply fertilizer only where needed.

Nominate an ag leader by Sept. 15

The deadline is approaching to nominate Montana's outstanding agricultural leaders, who are honored during Ag Appreciation Weekend Nov. 15-16, 2002. Applications must be submitted by Sept. 15.

Each year, the MSU College of Agriculture honors producers or industry representatives who have exhibited outstanding leadership in the agricultural community. Contact Sandra Germann at (406) 994-7671 or www.montana.edu/agriculture/College/Development/award.htm

Hiding from Momma is the only way to grow

In the nine months of pregnancy, mothers-to-be watch for every sign of life. Oddly enough, to avoid miscarriage, her fetus must hide from her immune system.

That is the essence of the article by Montana State University researcher Ed Schmidt that was featured on the July 12 cover of "Cell," a leading cell biology journal.

Schmidt believes that this surprising insight into how the immune system works in pregnancy could eventually lead not just to fewer miscarriages but also to solutions for other problems, such as the rejection of donated organs. His work is funded by the March of Dimes, which works to prevent birth defects and infant mortality.

The broad significance of his work comes partially from the pervasiveness of the gene he worked with in mice. It is so basic to life that he describes it as "required by all cells, in almost all living things, at all times."

"We found that in addition to the gene's requirement for basic functions, there is an additional bit needed to maintain pregnancy. This bit allows the fetus to hide. Without it, mothers' immune systems see the fetuses as foreign tissue, as if it were



Ed Schmidt

an invading virus, so mutant fetuses were aborted." Later, Schmidt eliminated the mothers' immune systems, and they gave birth to healthy mice that otherwise couldn't have hidden as fetuses.

The immune systems of mice and humans are virtually identical, so

"these mice should be useful to investigators interested in improving the outcomes of pregnancies for humans," says Schmidt.

His team included MSU graduate student Nicole Hobbs and MSU Research Specialist Alla Bondareva, as well as cooperating researcher Mario Capecchi and his assistant Sheila Barnett at the Howard Hughes Medical Institute in Salt Lake City.

March of Dimes Vice President for Research Michael Katz says the application of Schmidt's work "is likely to be important to diagnosing and treating many human disorders that are currently not treatable."

Miscarriages occur in 15 percent of recognized pregnancies, according to the March of Dimes. However, many miscarriages occur before a woman even knows she is pregnant. That means that up to 50 percent of all pregnancies may end in miscar-

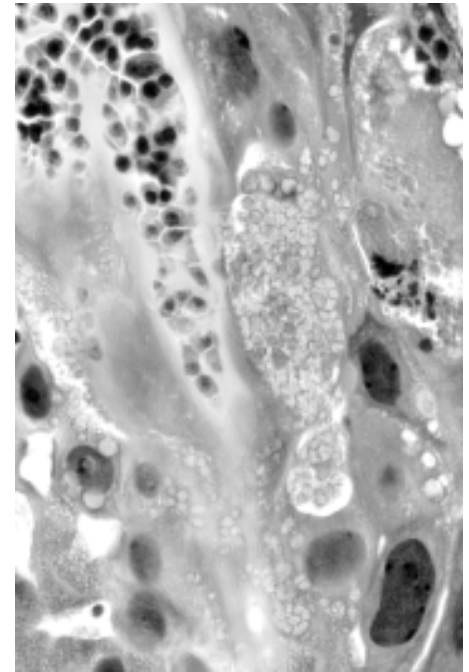

Mouse placental cells at the interaction zone with the mother's uterus, as seen through a high-powered microscope. This pregnancy is in the process of being rejected.

riage. With each miscarriage, the odds of additional miscarriages increase.

"The only reason pregnancy works at all is the same reason five-year-old children get away with so much. They know how to hide. In this case, the placenta hides the fetus. When it fails to hide the pregnancy from the mother's immune system, a miscarriage often occurs," says Schmidt.

Livestock judging team busy this fall

MSU's livestock judging team continues to rack up experience, traveling this fall to the World Beef Expo in Milwaukee in September, to a competition in Louisville in October, and to the San Francisco Cow Palace. The team, coached by Marc King, is still in need of sponsorships for team members. For more information, contact King in Big Timber at (406) 932-5146 or Sandra Germann at (406) 994-7671.

Support MSU students: Donate a steer!

Through the Steer-a-Year program, you can donate a steer or its monetary equivalent to

- **College of Agriculture** (supporting the livestock and meats judging teams)
- **Athletic Scholarship Association** (supporting student athletes)
- **Rodeo Team** (supporting rodeo team members)

For more information, contact Lisa Duffey at (406) 994-4323 or lduffey@montana.edu

Honor Roll of Donors

Thank you to all those alumni and friends who generously donated to the MSU College of Agriculture during this fiscal year (July 1, 2001-June 30, 2002). Donors listed in italics contributed \$500 or more to the college, including matching gifts. Your very generous support plays a major part in what we are able to provide for student, research and industry needs. Look for an Honor Roll of Donors to be published by the College of Agriculture each fall. Thank you for all you do!

*Every effort has been made to ensure the accuracy of this list. Should you feel an error has been made, please contact Sandra Germann in the Development Office: (406) 994-7671. An asterisk * designates donors who are deceased*

| ALUMNI | 1947 | Henry & Aleta '54 | Robert Bequette | Everett & Georgia '58 | Janet & Philip Lowney |
|-------------------------------|-------------------------------|------------------------------------|----------------------------|--------------------------------|------------------------------|
| 1901 | <i>Dean Davidson</i> | Haagenstad | Robert & Emma | Snortland | John & Regina Maki |
| Navelle & Don '69 | <i>Marion & Lora '65</i> | William Jackson | Bergman | Albert Thurber | Robert Myers |
| Gossman | <i>Hedegaard</i> | Samuel & Charlene | John & Eileen Calhoun | Daniel & Carol Watts | Neil & Jane |
| 1932 | Gerald & Lois Olsen | '50 Phillips | William & Mary '58 | 1960 | Quesenberry |
| David Brewer | 1948 | Merle & M. Marie | Cutler | Bennie Green | 1964 |
| 1935 | James & Elizabeth '49 | Quenemoen | Floyd & Jean DeRusha | Kenneth Knudson | Donald & Oddlaug '63 |
| <i>Theodore & Ruby</i> | Drummond Sr. | 1952 | Eldon & Velma Rice | Leonard & Ruth '61 | Anderson |
| <i>Hedrick</i> | John & Elizabeth | Harold Shorthill Jr. | 1957 | Lombardi | Carl Baldwin Jr. |
| 1937 | Gordon | Patricia Burnett | <i>James Higgins</i> | <i>Charles & Laura '57</i> | Anita & James Green |
| Dana Law | *Arthur & Agnes '48 | Paul & Jane '53 Butkay | Marvin & Theresa Love | <i>McGlothlin</i> | John & Carolyn Green |
| Carl Peterson Sr. Ret. | Shaw | Robert & Loraine '53 | Robert & Ruby Morris | Thomas & Virginia | Irvin & Marilyn |
| 1938 | Mons & Eleanor | Eyman | Ronald & Nancy Paige | McMillan | Haidle |
| <i>Charles Anceney</i> | Teigen | <i>James Henshaw</i> | Sidney Turnquist | Dan & Toba Rieder | R. Kent & Lois '65 |
| John Bower | <i>Orville & Erna</i> | James Kolar | Theodore Witzel | Donald & Mary | Norby |
| Willard & Mary | <i>Thompson</i> | John Kolar | 1958 | Sanders | Eugene & Judy |
| Cochrane | 1949 | Ty & Janice Matsuoka | Duane & Nancy | Ray Snyder | Sondeno |
| Edmond & Kora | Phillip Bratton Sr. | Perry & Kathryn '52 | Arneklev | Vernon & Mary Taylor | James Svoboda |
| Kempton | William Carrico | Moore | Ernest Becker | 1961 | Gerald & Arlene '65 |
| 1939 | Helmer & Helen Holje | Ramon Nile | Einar Brosten | Keith & Patricia | Trebesch |
| Sam Aasheim | Masami Nagamitsu | Edward & Marlene | Raymond Choriki | Booher | 1965 |
| *Samuel Litzenberger | James Rose | Spang | Gerald Ellis | Gordon Decker | Wayne Berry |
| J. Clark & Lorraine | Donald & Rosemary | Albert & Alice Spika | Robert & Frances | Myron & Bette Deibel | Ronald & Dona '63 |
| McColly | Torell | George & Genevieve | Hanson | Shirley & Gary '71 | Davis |
| Robert & Eunice | Clair & Dorthy Willits Jr. | Spoerer | Charles Hash Sr. | Gerhardt | Carter Harmon |
| Rorvig | 1950 | 1953 | Howard Hjort | Daniel Keil | Jon Hill |
| 1940 | Marvin & Ellouise | Herbert Boe | Justin Patton | Roger King | George & Joyce Hove |
| Adolf & Odessa Henn | Beatty | Lawrence Bohl | Charles & Connie | Marlow Vesterby | Alden & Patricia Irish |
| <i>Woodrow Overcast</i> | Leland Cade | <i>Erle & Janice '55 Gross</i> | Simonsen | <i>Steve Wagner</i> | Donald & Edith '65 |
| 1941 | Ellis & Shirley '51 | G. Ross & Doris | Sidney & Dorothy '60 | 1962 | McCormick |
| Glenn & Ruth Jones | Callantine | Robinson | Sutherland | Donald & Marilyn '61 | Larry & Madge Pilster |
| Clifford & Elizabeth | William Crawford | Robert & Colleen '50 | Laurence & Donna | Derks | Charles & Shirley '67 |
| Vaughn | Harold Gunderson | Springer | Thayer | Leonard & Ann Grove | Rust |
| 1942 | William Hawkins Jr. | 1954 | <i>Neil Van Sloun</i> | Raymond & Jane | Marcus Shay |
| Richard Gregory | Conrad & Lydia '48 | Donald & Barbara Elser | 1959 | Leuthold | 1966 |
| J. Stan & Joyce | Kercher | Edward Jabs | Charles Brillhart | Keith Martin | Olaf Brekke |
| Milesnick | John McCleary | Orville McCarver | Wesley & Jonnie '64 | Karl & Roberta '65 | Gary Dyer |
| Joseph & Rosa Wagner | Wyman & Ruth | Delbert & Audrey | Budke | Ratzburg | Elnor & Linda Eaton |
| 1943 | Nyquist | Peterson | William & Dixie Cottom | James & Lorayne '64 | Walter Goodwin |
| Robert & Elda Bucher | <i>James & Marlys '52</i> | Peter & Beth Spang | <i>Larry Descheemaeker</i> | Stermitz | James & Karen '67 |
| William & Rita | <i>Paugh</i> | Milo & Carol Todd | Harold Guenthner | Francis & Lulu Stock | Grosswiler |
| Forsythe | Joe Quinn | Allen & Jean '52 | Edward & Laura '56 | 1963 | Robert Hagadone |
| <i>James & Lynn Krall</i> | James & Alice Sargent | Walton | Hanson | Clark Cleveland | Malcolm Harding |
| 1946 | Walter & Helen Whirry | 1955 | Wendell Hembree | Paul Grosfield | <i>Arthur & Judy '67</i> |
| Earl Knebel | 1951 | Richard Ideker | David Kathman | Joseph & Lida | <i>Hecker</i> |
| | Gordon & Eileen | Wallace Stocks | LeRoy & Agnes '68 Luft | Harchenko | Mansfield Hoag |
| | Young | 1956 | Duane & Sharon '59 | William & Pearl | William & Julie |
| | George & Kathleen | Robert & Laura | McGowan | Hodgins | Krutzfeldt |
| | '53 Deschamps | Bellows | Gordon & Marilyn '59 | Ronald & Maria Kalcso | Milton Munson |
| | | | Overby | | Robert Park |

Honor Roll of Donors, continued

Charles Pierson Jr.
Leonard & Marlene
'67 Saunders
Michael & Barbara
Stark USA Ret.
Charles Wood

1967

Donald Becker
Mark Brown
John Dover
James & Dee '73

Durgan
Dale & Jeanne Godfrey
Duane & Mary '68
Lammers PhD
Van Shelhamer
Ray Takala
Kenneth & Barbara
Tonn

1968

John & Roxanna '83
Davant
Ronald Haaland
James Johannes
Laurence Krein
Frank & Nancy Morgan
Jim & Lorraine

Peterson
Thomas & Connie
Rogers
James & Clare Root
John & Gerri Rouane
Jr.
Thomas Trangmoe
Glenn Weber
Terry & Linda '85
Wolfe

1969

Gregg & Ruth '70
Carlson
Dan Hinman
Peter Hitch
Raymond & Gail Karls
Frederick & Delores
Linse
Lorin & Audrey Lovfald
John McLain
Gary & Barb Mercer
Allen Minkoff
Kerry Rasmussen
Ronald Rorvig
Russell Samuelson
Ronald & Beverly '72
Skinner D.V.M.
John & Linda Swanz
Sam Udem
Clifford & Janice '71
Wagner
Danny & Jackie Weist

1970

Bartel Andresen Jr.
Richard & Gayle Berg
James Dolan
William Jimmerson
Collins & Avis Johnson
James Martin
Thomas & Mary
Milesnick
Mike Montgomery
Gene & Vickie Surber

1971

Max & Sheryl Aasheim
Darold Anderson
John Baucus III
John Cook
Gene & Cheryl '71
Curry
Dennis DeVries
Ronald & Carol
Fladager
Richard & Betty '70
Henderson
Richard Jensen
Tom & Julie '89
Lethert
Ross & Phyllis Massar
Lawrence & Susan
Poulton
Diane & Robert '74
Reklis
Glenn Rorvig
Lila Taylor
Gary & Shirley '68 Tonn
David Voldseth

1972

James & Toni Ankney
Leonard Backa
Kenneth Beard
Louis Celar
Rodney & Glenda '74
Clark
Russell Fowler
John & Marilyn '78
Gervais
James & Beverly
Horner
Myles McGinnis
Gordon & Karen
Nelsen
Oliver & Betty Offerdal
David Roseleip
Thomas Ruffatto
Clyde Steyee
Ronald & Mary Van
Voast
Patrick Woodring

1973

John & Karen '73
Anderson

William Bohl
Ray & Sharon
Ditterline
Daniel Doornbos
Gordon & Deborah Hill
Patrick Plantenberg
Ronald Ramsfield
James Spalding
Richard & Bonnie
Williams

1974

John & Mary Fahlgren
Duane & Katherine
'83 Gebhardt
Steven & Geri Hagler
Dean & Trudi Peterson
Robert Prchal
Bernard & Patty Ries
Matthew & Jody Ries
Joseph Vavrovsky
Lynn Virkler
Valarie Warehime

1975

Ronald & Kayl '78
Arthun
Steven Bartle
Robert & Dena
Engstrom
Ward Ernst
John & Joyce Gammon
David & Kelley-Jean
Griswold
William & Deborah
'79 Jones
Larry Mallon
Dean & Janet '75
McVey CPA
Dan Munroe
David Paugh
Robert Story Jr.
Paul Svenvold
Michael & Kathy Tess
Mary Torske

1976

Steven Bechtel
Roger Beck
Dino Dgenzio
Brian & Rebecca '78
De Puydt
Charles Fifield
Leslie & Donna Gilman
Bonita & Barry
Kinsfather
Edward & Barbara '77
Malesich
Sally Metz
Wayne Miller
Clifford & Joan
Montagne

Kent Mosher
David Patterson Ph.D
& Mary Palfy
John Peck
Brad Schaefer
Brad & Kathryn '77
Schmitt
Eldwin Sorensen
Carol Sparks
Carla & Donald
Tessmer
Ken & Mary Beth '86
Walsh
Ross & Virginia Waples
David & Janet '78
Wichman

1977

Stephen & Woon
Agnew
Ronald Bailey
Velda Baltrusch
Robert Broyles
Deborah Douty
Nancy & Richard Gabel
Alan & Mary '77
Goldhahn
Paul & Cathy Hennessy
Mark Holzer
Chris & Vicki Kolstad
Joseph & Harriet '73
Mistowski
Ricke Morrison
David & Paula Rindal
Mark Swank
Bruce & Eileen Wright
Barry & Ginny
Beaudoin

1978

Wayne Begger
Del Bieroth
Robert Briggs
Catherine Carey
Chester Cotton
Cherie & Alan '79 Eck
Andrew & Connie
Erickson
Charles & Barbara
Gordon
Jane Holzer
James Hoven
Duane & Rhonda
Larsen
Ann Leible
Gale & Lorna
Loterbauer
Susan Marshall
Sharon McCoy
Daniel & Laura
Morton
Jackie Musgrove

Kent Nelson
Daniel Ogle
Steven & Lola '79
Raska
Vinita & Steven Shea
Jerry Taylor
Nancy Verschoot
Jeffrey & Christine '78
Volf

1979

Colleen Barnard
Vickie Baumgartner
Peter & Sara
Berninger
William "Taylor"
Brown
Mary Bucher
Clarence & Laurie '79
Bumgarner
Gary Casterline
Rick & Tammy Coyle
Craig & Lucinda '79
Finley
Gregory & Laurie
Gardner
Robbin Green
Doran Lynch
Peter Moe
Kenneth Olson
Darwin & Susan
Rabenberg
Jay Ritland
Richard Ruff & Mary
'85 Kleis
Robert & Maureen
Schmitt
Virgil & Nanolyn Smail
Rod & Mary Smith
David Taylor
Bradley Trosper

1980

Gerald & Cheryl Ayers
Jerry & Lori Cope
Cairn Cross
Scott Harvey
Ann Hubregsen
Gregory & Laureen
Lackman
Carol & Eric Olsen
Lois Olsen
Rodney Oraw
Wade & Velda '79 Pehl
David & Jan '79 Pratt
Christopher Reiquam
Hugh Ross
Robert & Shelley
Rumney
Theresa Schuster
Stephen Yencko

1981

Edward Amestoy
Robert Brekke
Kevin Curry
Richard Deschamps
William & Marie Dyer
David & Lisa Espeland
Terrill Jones
Lyle King
James & Diana Kohut
Chester Kurowski Jr.
Wesley McAlpin
Jeffrey Mosley
Gary Smith RN
Matthew Trott

1982

Stan Delaney
Gary Fickle
Dean Folkvord
Bruce & Caroline
Hemming
Chris & Audrey
Hohenbroken
Calvin Johnson
Susan Lanning
Clayton McAlpine
William McLean
Harry Miller
Gregory & Diane
Nuttall
Michael & Debbie
Phillips
Carolyn Pinkard
Jeanne Rankin
Ann Rippey
Jeffrey Salisbury
Mark & Susan
Stephens
Mark & Debra
Stephens
Bonnie & Henry Thies
Eugene Tynes
Richard Veeh
Michael & Irene '82
Waring

1983

Jeanne & Steve Bartak
Llane & Sharon '86
Carroll
Kimberlie Gower
Terri & Leslie '80
Kaercher
Martin Kemmerling
Clark & Michelle Lewis
August Loch
Morley & Tara '89
Malek
Shari & Kevin Mohl
Cheryl & Ismael
Roldan

Honor Roll of Donors, continued

Annie Smart
Daniel & Ann Ueland

1984

Earl Belcher
James Bott
Regina Brandt
Karen & David
Burnett
John Carrel Jr.
Thomas Dedman
Charles French
Cary Hogue
James Hohenboken
Laurence Jones
James Kleis
Ted & Danette '84
McIntyre
Laura Mitchell
Robert Nicholson
Michael Schacht
Carol Sippel
John & Gina '87
Stevens
Ronald Violet
Wendy Williams
Frederick Zook

1985

Leslie Bush
Deborah & Vance '86
Drain
William Dragt
John Grande
William & Karin
Hoagland
Roger Hybner
Yvonne Jones
Joseph Kantola
Russell Osmundson
Charles & Shirley '83
Roloff
Paul & Joy Smith
Scott Thackeray
Stephen Willner
Jeffrey Connor

1986

George & Jean '87
Etchemendy
Timothy Gamrath
Scott & Pamela
Gardner
Deborah Harms
Kevin Harvey
Bruce & Tena '87
Ketchum
Brad King
Martha Knox
John Lane
Montgomery &
Sherry Lesh

Brent Mannix
Matthew & LaDonn
'87 McElligott
Scott Nesbit
Scott Nissen
Todd & Candace '86
Peplin
Thomas Smith & Toni
Farquhar
Ernest Barker

1987

Jerome & Caroline '87
Chvilicek
Leisa Gallelli
Jeffrey & Vivian
Haviland
Wesley & Barbara '89
Oja
Mary Orham
John & Shelly Turner
Cynthia Tusler &
David George
Patricia & Duane White
Nina Zidack

1988

Diane Colvin
Joyce Gross
Gregory & Linda '87
Heckel
James Jensen
Donald Lee
Kevin & Cindy Murray
Elaine Nichols
Maureen Scheetz
Susan Schoenian

1989

Patrick & Pattie '83
Carr
Fredrick & Linda Finke
Sandra & Michael '86
Germann
Bryan Kindle
Kent Kupfner
Todd Spear

1990

David Bell
Raina & L. Blackman
Holly & Peter Brosten
Darryl & Thelma Grove
Scott & Audrey '89
Lackman
Thomas & Patricia '89
Mott
Robert Padula

1991

Matthew Carroccia
Susan & Robert '91
Currie

Rebecca & Lanny
DeHaan
James & Betsy
Ellingson
Susan Geske
Pamela Humphrey
Natalie & Josef
Lindholm
Michael Mann
Justin & Amy
McKerrow
Julie & Robert '91
Morton
Francis & Paulette
Niedermier
Anne & Don Osborne
Bradley Schloesser
James Solberg

1992

Ellen & John
Billingslea
Wade & Meagan '93
Malchow

1993

Margaret Fabrizius
Stuart Jennings
Cameron & Jennifer
Tuss
Andrew Van Tine
Randal Wolenez

1994

Boyd Byelich
Carol & Robert
Flaherty
Roberta Lindemulder
Robert & Jennifer '96
Nelson
Rex & Kim Phipps
Shane & Lisa '92
Surber

1995

Martin Bray
Travis Cline
Douglas & Jennifer
Dragseth
Mandy Farrell
Duke Gilman
Jill & Trent '95 Howard
Blaine Karst
Todd Wagner

1996

Leif Anderson
Stephanie Breen
Heidi Brewer
Darin Buerkle
Adrienna Hines
Jody & Petra '97 Hurst
Jolyn & Scott '96
Kanning

Kathleen & Rob '89
Rath
Christopher Renn

1997

Julie Diehl
John & Kristie '98
Fitchner
Ty Jones
David Knox
Angelika Morton
Ted Mussard
Sharla & Bob
Sackman
August Wieser Jr.

1998

Robert Cline
Brian Decker
Adam & Allison '98
Grove
Clain Jones
Wendy Owens
Ronald Rides At The
Door
Justin Roscoe
Sue Ann Streufert

1999

Christopher Kawulok
Julie Walker

2000

Jeffrey & Julie Leid
Cheryl Petersen

2001

Daniel Dobler
Jeffrey Holmes
Traci & Kyle '98
Rodewald

Friends

Claudia '62 Aldrich
Dean Alexander
Susan & Celil Allen
Christine & Deland
Anderson
Marcia Anderson
Timothy '92 & Leesa
'92 Anderson
Anonymous
Matthew '82 Baney
Kelly Banks
Fredric '58 & Carolyn
'58 Beatty
Larry '72 & Susan '75
Bentsen
Lawrence '86 &
Michelle '88 Bigler
Gerry '62 Blackman
Chris Blair
Tamie '80 & Jerroll
Blair

Jacqueline '79
Borresen
*Helen '30 Bosche
Jerry '72 & Margaret
'72 Bowman
Cynthia '79 Bredy
Helen '59 Brock
Charles Brodie
Donald Brodie
Mary '71 & *Paul
Brown
Robert '62 & Kathleen
Brown
Stephen '54 Brown
Jay '77 & Lynne '77
Browne
Craig '63 & Susan
Bryant
Todd '98 Buchanan
Dwight Burber
Duane & Darrell
Burkenpas
Corlann '67 Bush
Julianne '74 Bye
Frank Calvin
Daniel & Carole
Cannon
Clyde & Pat Carroll
Jan & Jeremiah
Cashman
Cody '91 Christman
Jody '89 Collis
Esther '44 Coombs
Jack Cooper
E. '41 Cordes
George Cornelius
Lynn Cornwell
Lorri '79 & Rodney
Coulter
Marvin & Judy
Cowdrey
Joseph '78 Cox
Marilyn & Gail Cramer
David '87 & Kristi '87
Crawford
Donna '77 Crosier RN
Dean '53 & Laberta
Croskrey
*Paula Daws
Christana '54 &
Leonard '49 Decco
Jodie '93 & Scott '87
DeLay
Glenna deRahm
John '58 Donald
Elise '99 Donohue
Tom & Yvonne Duffey
Dane Dugan
Zales '49 Ecton Jr.
Karen '58 & Walter
'56 Egged

Todd '74 & Arlene '77
Eliason
Paul '91 Ellis
Esther '50 & George
'50 Engstrom
Gary '70 Enneberg
Carla Erickson
Merrilee '96 Felchle CPA
Joan '78 & Sandy
Ferraro
W. '38 Fitch
Rob Fraser
William Fraser DMD, PC
Christine '84 &
Bradley '83 Frazee
Sharon '70 Freier Ret.
Mae Gable
Hazel '37 Galbreth
Debra '00 & Michael
Gill
Alice & Harold Goble
Mark Goble
Marsha Goetting
James '57 Goodfellow
Harold '31 Hagen
Stan '72 Haglof
Dale '86 & Rebecca
'85 Hamman
Beth '75 & Bruce '76
Hammell
Ann '63 Hanson
David '86 & Sharon
Hardy
Wayne '62 Harper &
Susan Scott
Richard '70 & Karen
'69 Harte
Robert Hathaway
Marilyn '77 Haugen
Lewis Hawkes
*John '50 Haynes
Jeanne & Ronald Hecht
Barbara '85 & Scott
Heck
Carol '67 Hein
Charles '54 & Marcia
Hendron
Scot Henning
Margaret '50 &
Edward '48 Hines
Daniel '78 & Julie '83
Hitchcock
E. '49 Hoffart
Gerald '57 & Gladys
'53 Hoffman
Melvin '60 & Donna
Holt
Rodney '67 & Claudia
Hoxsey
Cynthia '70 Hustad
Martha '50 Hutchison

Honor Roll of Donors, continued

Rick '82 & Julie '82 Jackson
 Joyce '71 Jackson-Hawkes
 Jeffrey & Linda Jacobsen
 Joanne Jennings
 Ralph '63 Jensen
 Gary '72 Johnson
 John '49 & Barbara Johnson
 Leigh '58 & Joan Johnson
 Kay '77 & Mark Johnson
 Robert '72 & Susan '90 Johnston
 William '77 & Lynn Johnstone Sr.
 Rose '46 Kallet-Newman
 Jack '60 & Geneal '57 Kanalz
Donald & Jane Kauffamn
 Douglas '84 & Doris Keene
 Karen '77 & Paul '77 Kemmesat
 Bonnie & Herb Kimball
 Myrna '63 Kintz
 K. Vaughn '68 & Bernadette '66 Kraft
 Ellen Kreighbaum
 Don '49 & Patricia '49 Langohr Jr.
 Harvey & LaVille '71 Larson
 Donald '56 & Mary Lashway
 Kristi '98 & Matthew Lavin
 Robert '73 & Sue Leigland
 Ethel '56 & Eugene Lenz
 Scott '82 & Teresa '83 LeProwse
 Thomas '52 LeProwse
 Gordon '47 & Mary '46 Lindner
 Roy '61 & Celia '56 Linn
 Kathleen '90 Makarewicz
William Martel
 Irene '84 & John Martin
 Lacey Mattson
 John '51 & Erlene '53 Mazuranich

Robert & Julia McCarthy
Kathy '76 McCleary
 Tom McCoy
 Helyn '53 McGown
 John '58 & Lois McGuire
 Sharon '66 McIlhattan
 Eleanor '44 McKamey
 Wendy & Les McKamey
 Francis & Ora McNeal
 Susan '74 Miller
 Edwin '59 Mitchell Jr.
 James & Berneita Mitchell
 Marilou '74 Mitchell
 Michelle Monson
Dan Moore
 Mary '63 & Franklin Mosdal
 Virginia Moss
 Brendan '59 & Barbara '59 Murphy
 Barbara '74 & William '72 Nagengast
 Bettie '40 & Luther Nelson
 Frances & Lawrence Nelson
Steve Newberry
David & Bev Newman
 Amy '92 & Edwin Ney
Gerald & La Vonne Nielsen
 Myrtle Noraker
Garth Olds
 Barbara '67 & John '63 Palmquist
 Callie '84 & Stephen Paul CPA
Jim Peterson
 Robert & Marijean Peterson
 James '65 & Nancy '65 Phillips
 Lynne '80 Pinnick
 David Plueddemann
Richard & Mary Pohl
Arthur '58 Post
 Peg Potter
 Irvine '53 & Cleo Purdy USAF RET
 Sharron & Larry Quisenberry
 Allen '66 & Georgann '66 Reel
 Elizabeth '63 & Konrad Reinke
 Gary '68 Richards
 Helen '48 & Richard Richter

Lyvian '56 Richter
 John & Marcia Riesselman
 JoAnn '83 & Bruce Riley
Charles Rinker II
 Kay '71 & John '85 Robertson RN
 Barbara '64 Rodriguez
 Carol '58 & Richard '57 Roehm
Allen '50 Rovvik
Tanya '86 & Pete Rothing
 Perry '45 & Helen '44 Roys
Constance '66 & John Rumely
 Gretchen Rupp
 Bertie '77 & Daniel Rust
 Carolyn '66 Ryffel
 George Saari
Richard Sabo
 Marcia '72 & Peter '72 Sadowski
 Walter & Shirley Sales
 Glenn '50 & Marian '51 Salo
David & Carol Sands
 Melissa '82 & Alan '83 Sartain
 I. Gene '61 & Myra Schilling
 Frank & Doris Schledorn
 Richard '69 Schroeckenstein
Nicholas Schutter
 Jan Schwartz
 Nichole Scott
 Shirley '60 & Edmund Sediwy Jr.
 Holly & Jerry Severson
 Robert & Carol Sharrock
 Gary '77 Shellerud
 Heidi '01 Sherick
 John & Linda Sherwood
 Gregory '70 & Vickey '73 Smith
Randy '93 Smith
 Phylis Somers
 Louis '63 & Charline '65 Spain
Steve & DeAnn Sparks
 Stuart & Barb Starner
 Elaine '77 Stedman
 James & Mabel Stephens
Raymond & Michele Stinnett

Samuel '79 Stokke
 Aloma & Charles Story
 Richard Stout
 Ellen '40 & *Francis '40 Stroebe
 Randall '73 Sullivan
 Mike Sun
 Murray '58 & Thea '52 Swenson
James '85 & Beatrice '85 Taylor
 Christine Flitcroft
 Brent '83 Thompson
 Kathleen '83 & Paul '84 Thompson
 Robert '57 Tootell Jr.
 Connie '54 Townsend
 *Frances '42 Travis
 Valerie '88 & Timothy '88 Trefts
 Garnet '49 Trevino
George Trischman
 Barbara & Earl Tucker
 William '73 & Valerie Turnquist
James '76 & Susan Ueland
 Arthur '64 Vender
 Vernon '63 Voegele
 Bruce '94 & Cara '92 Walcheck
 Tom Walker
 Anthony '81 Waller
 James & Valerie Webster IV
Norman & Cathy Weeden
 Marilyn '82 & Thomas Wessel
 Richard & Kathleen Wheeler
Scott Willey
 L. '69 Willett
 Reginald '68 Wilson Jr.
 Sharon '63 Wilson
 Charles '60 & Charlotte Woods
 Carol Works
Douglas '63 Worthington
 Max '32 Worthington

Organizations

Abbott Labs
Ag/Bio Con
 Aid Association for Lutherans
 Alpha Lambda Delta
 B & C Ag Consultants
BHD Partners
 Best Western

Big Horn Veterinary Hospital
 Big Sky Chiropractic
Big Sky Western Bank
 Billings Federal Credit Union
Bitterroot Turf Farm
Blue Ridge Red Angus
 Bob Ward & Sons, Inc.
Boe Brothers Foundation
Boeing Company
 Bozeman Chamber of Commerce
 Bozeman Furniture
 Bozeman Glass, Inc.
 Bozeman Inn
 Bozeman New Holland
 Bozeman Trophy
 Bozeman Urological Associates
 Bray Landscaping
 Bridger Canyon Stallion Station Inc.
 Bridger Orthopedic & Sports Medicine P.C.
Bryan W. Hilger Estate
 Bumgarner Farms
 Careless Creek Land & Livestock
Cargill, Inc.
Cashman Nursery
 Chinook Veterinary Clinic
 Consultee
 Cotton Law Offices
 Country Flower Shop & Plant House
 Country Kitchen
 Curry Cattle Company
 D & R Vending, Inc.
 Dahl Funeral Chapel
Descheemaeker Herefords
 Distinctive Lighting Inc.
 Dokken-Nelson Funeral Service
Double D Ranch
 Downtown Exxon
 Drysdale, McLean & Guza, PLLP
Duane Burkenpas & Darrell Burkenpas
Dyer Land & Cattle Company
E.L. Peterson Ranch, Inc.
Edwards Angus Ranch

Elbow Creek Ranch Estate of August Ludwig Hormay
 Express Pipeline LLC
 Ferraro's Fine Italian Restaurant
First Interstate BancSystem Foundation
First Interstate Bank -
 • MSU Office
 • Bozeman office
 • Belgrade office
 First Security Bank of Bozeman
 Fladager Enterprises, Inc.
 Framework Designs
 G and G Livestock
 Gallatin Cakes, Inc.
 Gallatin County License Beverage Association
Gallatin Equipment
 Gallatin Valley Furniture
Gallatin Valley Seed Co, Inc.
 Gaming Industry Friends to Society, Inc.
 Gary Richards Insurance, Inc.
 Genex Cooperative Inc.
 Green Mountain Red Angus
Hamilton Ranch
 Hardy Ag, Inc.
 Henning & Company, P.C.
 Heritage Bank
 Higgins Brothers Ranch
 Holiday Inn of Bozeman
 IBEX Ranch Company
 IBM
 ING Foundation
 Internal Medicine Associates of Bozeman
 J W's Hide-A-Way Lounge, Inc.
Jackpot Casino
Jackpot Casino East
 Jan's IGA #90
Jim Peterson Ranch
 K R AG, Inc.
Kenyon Noble Lumber Company
Lands Holding Company

Honor Roll of Donors, continued

Lazy T Heart Ranch
 Lexmark International, Inc.
 Little Bear Woodworks
 MacKenzie River
 Pizza Company
Malek Angus Ranch
Martel Construction Inc.
 McAlpine Ranch
 McGuire Ranch
 Microbe Inotech Labs Inc.
Miles City Livestock Auction Co.
 Miller's Jewelry
 Monsanto Co.
Montana Livestock Ag Credit, Inc.
Montana Stockgrowers Association, Inc.
 Montana Sugar Beet Marketing Association
 Montana Travel Inc.
 Mountain Hot Tub, Inc.
 Mountain West Bank
MSU Bookstore
 Muddy Creek Ranch Co.
Nicholas J. Schutter, LLC
 Noio Fishing & Trading Co., Inc.
 NortherWestern Energy: Bozeman Division
Oak Street Partnership
 Overby Agribusiness, Inc.
Pharmacia & Upjohn, Inc.
 Phillips Book & Office Supply Store
 Pierce Flooring
 Pioneer Hi-Bred Internatl
 Plants Etc.
 Points One Price
 Prugh & Lenon Architects, P.C.
 Radio Shack
 Rafter D Ranch
 Rainbow Motel
REEF
Ressler Motor Company
 Ritland Farm
 River Press Publishing Co.
 Royal 7 Budget Inn
Ruben, Inc.

Ruby Dell Ranch
Santa Fe Red's Schnee's Inc.
Security Title Company of Montana
Sieben Live Stock Company
 Simkins-Hallin Lumber Company
Smith 6-S Livestock
 Smith Sod, LLC
 Snortland Inc.
 Speedy Lube, Inc.
 Stahl Cabinets, Inc.
Strawberry Ridge Reds
 Stylon
Surgical Associates of Bozeman, PC
 T. Charbonneaus Trading Company
 Target Stores
 The Bay Bar & Grill
 The Cannery
 The Point After
The Rord Foundation
 The Store, Inc.
The Willow Springs Foundation
 Tractor & Equipment Co.
 Trapper Creek Ranch, Inc.
Treasure State Seed, Inc.
Ueland Family Ltd. Partnership
 United Space Alliance Trust
 US Bancorp Foundation
US Bank Bozeman
 Valley Motor Supply/CARQWEST
Van Sloun Foundation
 Van's IGA Foodliner
Vanguard Charitable Endowment Program
 Vermeer Sales & Service
 Voegel's Mini Storage
 Washington Mutual Savings Bank
 Wells Fargo Bank
 Wells Fargo Bank-Billings
Westech Partnership
 Western Sugar Company

Wheat-Montana Farm & Bakery, Inc.
 Wilbur-Ellis Co
Willow Creek Cattle Co.
 Wingate Inn
 Yellowstone Bank
 Zig's Electrical & Plumbing Supplies

2001-2002 Steer-a-Year Donors to the College of Agriculture

Steers

Morley & Ty Malek, Malek Angus Ranch, Highwood
 Dwight Barber, Edwards Angus Ranch, Denton
 Travis & Robert Cline, Deer Lodge,
 Lynn Cornwell, Glasgow
 Rod Coulter, Snow Creek Ranch, Brusett
 Pat Descheemaeker, Descheemaeker Herefords, Lewistown
 Tom & Yvonne Duffey, Blue Ridge Red Angus, Polson
 Rob Fraser, Miles City Livestock Auction Co., Miles City
 Steve Newberry, Strawberry Ridge Reds, Livingston
 Jim Higgins, Higgins Brothers Ranch, Ringling
 Ray & Michele Stinnett, Elbow Creek Ranch, Bozeman
 Ted McIntyre, Glasgow
 Dan Moore, Willow Creek Cattle Co., Hall
 James T. Paugh, Bozeman
 Jim Peterson, Jim Peterson Ranch, Judith Gap
 Dean & Trudi Peterson, E.L. Peterson Ranch, Judith Gap

Randy Smith, Smith 6-S Livestock, Glen
 George Trischman, Hamilton Ranch, Twin Bridges
 Scott Wiley, Dyer Land & Cattle, Musselshell

Monetary donations

John Baucus, Sieben Ranch Co., Helena
 Taylor Brown, Huntley
 Elise Donohue, Double D Ranch, Clyde Park
 Tim Gill, Montana Livestock Ag Credit, Helena
 Ron & Bev Skinner, Hall

In-kind gifts

Nick Campbell, Pfizer Animal Health

Ag Appreciation Weekend

Platinum (\$1000):
 First Interstate Banks
 Montana Beef Council
 Montana Farm Bureau Federation
 Montana Wheat and Barley Committee
 Northern Ag Network
 Reier Broadcasting
 Ross Products Division,
 Abbott Labs
 Stockman Bank

Silver (\$500):
 Montana Agricultural Business Association
 Montana Stockgrowers Association

Bronze (\$250):
 Bozeman Daily Chronicle
 First Security Bank
 Montana 4-H Foundation
 Montana Farmers Union
 Montana Grain Growers Association
 Montana Wool Growers Association
 Rocky Mountain Supply

Other Donations
 Montana Livestock Ag Credit, Inc.

Simpson Honda
 UAP Northern Plains
 Montana Travel
 Jim Dolan
 Creative Monograms

Silent auction

A&H Turf
 A-Z Tire Shop
 American Heart Assoc.
 American West
 Andrew's Hallmark
 B Jumping Pound Wapiti
 B. Dalton Books
 Jennifer Bardsley
 Lois Bare
 Barnett Opticians
 Beartooth Harley Davidson
 John Beaudry
 Kari Berg
 Best Western Gran Tree Inn
 Big Horn Design
 Big R Ranch & Home
 Billings Federal Credit Union
 Billings Gazette
 Block and Bridle
 Bozeman Angler
 Bridger Creek Golf Course
 Budget Framers
 Jeff Bunting
 Caboose Saloon
 Carter's Cobbler Shoppe
 Cenex Farmers Union Oil Co.
 Cenex Harvest States Co-op
 Certified Angus Beef Program
 Collegiate Cattlewomen
 Corral West
 Cowgirl Cattle Co.
 Cross Petroleum
 Crossroads Seed & Feed
 Cut Bank Building Service
 Dales Conesco
 David Stoeklein Photography
 Roger Dey
 DiLorenzo's
 DJ Steak Palace
 Lori Dodge
 Double Diamond
 Double Diamond X Guest Ranch

Fred and Karen Drga
 Dynamic Design
 Marge Fehrer
 Richard Feltis
 Fiberglass Structures
 Firestone-Paul Snider
 Judy Fosbery
 Four Corners Hardware
 Four Corners Saddlery
 Framework Designs
 Jim Frazier
 Gallagher Power Fence
 Gallatin Cattlewomen
 Gallery'n Frame Center
 Genex Hawkeye West
 Pat Gibson
 Jeff & Rhonda Gollehon
 Grizzly's MT Mtn Furnishings
 Laura Hager
 Half Moon Ranch
 Helena Chemical
 Holiday Inn
 Dr. and Mrs. Michael Ivie
 Jan's IGA
 Yvonne Jewett
 Jaye and Linda Johnson
 JoNae's Chocolate Factory
 Kalispell Cenex Harvest States
 Kenyon Noble
 Korner Club
 Laurel Auto Parts
 Laurel Federal Credit Union
 Lextron Animal Health
 M-Bar 2 Saddles & Tack
 Salvador Madrigal
 Marathon Seat Covers Inc.
 Clayton Marlow
 Betsy McAllister
 Chuck McLothlin
 Montana Gifts
 Montana Magic
 MSU ARNR
 Montana Peaks Hat Co.
 Montana Ready Mix
 Montana Silversmiths
 Msst Water Service Inc.
 MSU COA/Athletic Scholarship Assoc.
 Montana Grain Growers Association
 NAPA
 Rosemary Newman
 Northland Automotive
 Nutri-Lix

Honor Roll of Donors, continued

O&R Ranch-Bill & Carla Rask
Don & Emillie Olbert
Owenhouse Ace Hardware
Park Farmers Co-op
Pastimes Plus
Mark Peterson
Pierce RV
Points Automotive
Harvey Rattey
Reliable Tent & Awning
Ro Brooks Custom Leather
Rock Mountain Metal
Bob Ross
Ruby River Products
S&S Sports Inc.
Safelite Auto Glass
Safety Master
Safeway Supply
Shields Valley Grain
Shields Valley Hardware
Shipton's Big R

Shirtworks
Steve Simonson
JR Simplot
Skiers Edge Pro Shop
Bev Skinner
Jody Skinner
Skinner Ranch
Daniel Smith
Stahl Cabinet Works
Stillwater Grazing Association
Stillwater Packing Co.
Stockman Bank
Stokke Angus
T&E
Thomae Lumber
Thomas Wivell Studio
Tire Rama East
Tire Rama West
Town & Country Supply
Treasure State Oil
Tri-Blossom Gardens Inc.
Tvetene Turf
UAP
Valley Welders

Vermeer
Walco International
Rosie Wallander
Kent Wasson
Wells Fargo-Bozeman
Western Ranch Supply
Western Sugar
Wheeler Horses
Wilbur Ellis
Wineglass Mountain Trailride
Denice Woller
Yellowstone Bank
Yellowstone Implement
Ziggy's

Thank you, donors, for everything you do to support agriculture and education in Montana!

Range scholarship honors early professors

A scholarship fund for range science students has been established in the names of Dr. Gene Payne, Dr. Don Ryerson and Dr. Jack (John E.) Taylor. Dr. Payne began the MSU (then Montana State College) range curriculum in 1945 and taught alone for five years. Together, the three professors contributed 86 years of teaching in range science to MSU.

Payne taught until 1979, Ryerson until 1980 and Taylor until 1991. Anyone wishing to donate to the scholarship endowment may contact Sandra Germann at (406) 994-7671 or sgermann@montana.edu or Carol Ann Sparks at (406) 778-2320.

Sawfly scents, cont. from p. 1

build a better sawfly trap and learning how cultural control methods, such as no-till farming, help reduce sawfly damage.

"You can't go at these problems with just one approach," says Weaver.

Cooperators include Jerry Philipps southwest of **Conrad**, on whose land Morrill found braconid wasps, a potential biocontrol for sawfly, and Don Fast of **Glasgow**, who has had braconids released on his land. Undergraduate students on the team include Courtney Shannon of **Portland, Ore.**; B.G. FitzGerald of **Jordan**; Deidre FitzGerald of **Noxon**; Megan Johnson from **Centerville**; and Ying Liu of **China**. The team's lab manager is Justin Runyon.

Other researchers working with Weaver and Morrill include Bill Grey, Robert Peterson, visiting scientists Anna Wenda-Piesik and Dariusz Piesik of **Poland**, Xinzhi Ni, a research assistant professor from **China** working with MSU College of Agriculture's Dean Sharron Quisenberry, Research Associate Petrea Hofer and graduate student Scott Meers of Strathmore, Alberta Canada.

Montana is the center of North American sawfly infestations, which can cost Montana wheat producers \$20-30 million in a bad year through wheat yield reductions and increased harvest costs.

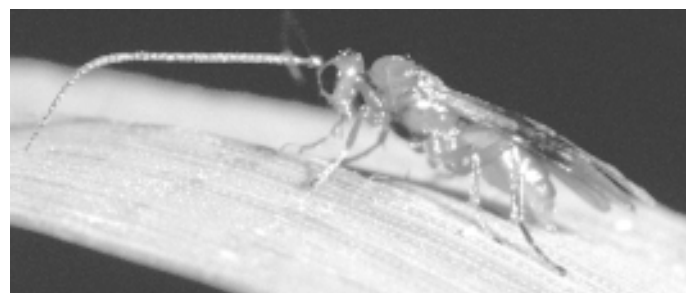

A braconid wasp. Photo by Robert Peterson, Montana State University.

An opportunity for Animal and Range Sciences alumni and friends...

If you would like to memorialize a family name, family ranch or business, or simply support Animal and Range Sciences in Montana, please consider the new Animal BioSciences Facility, which will be located on campus at MSU in Bozeman. Classrooms, laboratories and meeting rooms will all be named for donors.

MSU's Animal and Range Sciences department remains years overdue for a new facility. This need has been established as a University-wide priority. The price of the new facility is \$15 million. The proposed Endowed Chair for the Center for Beef Excellence, which will be housed within the new facility, brings the total to \$19 million.

The state-of-the-art facility will not only benefit students and researchers, but will support the state's economy through livestock production as well as biobased products and food safety.

The planning phase is currently underway. An architectural drawing including site selection on campus will be ready by Jan. 1, 2003. Naming opportunities are available for classrooms, laboratories and meeting rooms.

For more information on being a part of Animal and Range history in Montana, contact the Development Office for the College of Agriculture at 406-994-7671.

New Sheep Institute a natural step toward weed control

Montana State University recently received a \$400,000 USDA grant to fund a statewide Sheep Institute. The Montana Sheep Institute is a cooperative program of MSU, the Montana Wool Growers Association and the Montana sheep industry. The project will help increase the competitiveness of Montana's sheep industry by using sheep in large-scale weed management systems, reducing lamb mortality and improving income through new wool and lamb marketing strategies.

Rodney Kott, MSU Extension sheep specialist and Sheep Institute principal investigator, said that the grant grew from requests by Montana sheep producers and land managers for help in developing weed grazing programs and other efforts to help Montana's sheep producers survive economically. Rapid changes in world wool and lamb markets over the last 10 years have caused reduced profits to producers, marking a drop in Montana sheep numbers from 500,000 in 1990 to 250,000 in 2002.

"Land managers were a surprise partner," said Kott. The Forest Service, Bureau of Land Management and Montana Weed Control Association are looking to sheep as a tool in battling noxious weeds like leafy spurge. Weed grazing opera-



Using sheep to control leafy spurge costs a fraction of the price of chemical spraying. The sheep prefer the weeds, which provide them with more nutrition than grasses.

tions have proved successful, said Kott, but the practice has never been adopted on a large and organized scale. The Montana Sheep Institute will develop a system that brings sheep producers and land managers together.

"This program is very important to Montana as we work to address the problem of noxious weeds that are crowding out grass in our range lands," said Bob Gilbert, secretary/treasurer of the Montana Wool Growers Association. "Not only do we (Montana's agricultural economy) win, but also wildlife that

depend on rangeland for survival."

Jim Moore, former Extension agent for Judith Basin County, was hired as full-time Sheep Institute project coordinator to develop and implement educational programs for grower activities focusing on weed grazing and profitability. The coordinator will also help sheep producers with value-added marketing efforts throughout the state, such as the wool-pool marketing programs in south-central and northeastern Montana, and lamb marketing efforts in western and south-central Montana.

New site brings top companies and jobs to ag alumni

A new Internet site, www.jobhog.net, now offers job-seeking alumni convenience and opportunities in the agriculture, food, natural and life sciences sectors.

According to Eric Spell, jobhog.net president, the site's focus is to link qualified candidates and agribusiness employers.

"I invite alumni to search jobhog.net for jobs in more than 20 categories, ranging from agribusiness to genetics to engineering," says Spell, an agriculture college alumnus and former ag industry recruiter from North Carolina.

Organizations using jobhog.net to find professionals include Pioneer Hi-Bred International, Tractor Supply Company, JR Simplot, Tyson Foods, the U.S. Department of Agriculture, Cargill and Seaboard Farms Inc., among others.

"As many alumni have discovered, the ag industry as a whole is small, so very specific resources are necessary when job searching. Jobhog.net brings top companies and jobs to alumni who are looking to change careers," Spell says.

Congratulations!

Michael Tess is now department head for the Department of **Animal and Range Sciences** after a successful nationwide search. He had been interim department head since Oct. 2001.



Mike Tess

As of June 1, **Connie Shelhamer** is the budget and fiscal director for the College of Agriculture and Agricultural Experiment Station.

Martin Frick, associate professor **AgEd**, and **Darren Crawford**, Glacier County **Extension** agent, won the honorable mention journal award from NACTA, the North American Colleges and Teachers of Agriculture, for an article in the NACTA professional journal. NACTA also honored **horticulture** professor **Robert Gough** for his six-year term as editor of the NACTA Journal. In addition, Gough was recently elected Fellow by the American Society for Horticultural Science.

John Antle and **Susan Capalbo**, both professors in **Agricultural Economics and Economics**, were honored by the American Agricultural Economics Association: Antle as Fellow and Capalbo as member of the Executive Board for 2001-2004.

A journal article co-authored by **Norm Weeden**, department head of **Plant Sciences and Plant Pathology**, was selected as the Outstanding Fruit Publication for 2001 by the American Society of Horticultural Science.

Heidi Hart (**AgEd '89**) began July 1 as the recruitment and retention coordinator for the College of Agriculture.



Heidi Hart

Chengci Chen is a new research scientist at the **Central Agricultural Research Center** near Moccasin. Chen will research alternative crops for rotations with wheat and barley.

Agriculture Dean and Director **Sharron Quisenberry** was appointed by President George Bush to the Board for International Food and Agriculture Development. She was also recently elected Fellow of the Entomological Society of America.

MSU grad **Lee Van Wychen** (**LRES**) is the 2003 Congressional Science Fellow for the American Society of Agronomy, Crop Science Society of America and Soil Science Society of America. Van Wychen will assist House and Senate members in

Washington, D.C. on agriculture and natural resource issues.

John M. Marsh, **Ag Economics** professor, received the Outstanding Instructor Award for the 2001-02 school year from the **Ag Student Council**.

Blair Stringam is a new asst. professor in **Agricultural Operations Technology**. He will teach Agricultural Machinery Management; Agricultural Structures and Environment; Water Management; Surveying Application; and Critical Thinking for the Food and Fiber Systems. He also advises the AOT club.

David Weaver, **Entomology**, is now an Insect Chemical Ecologist researching wheat stem sawfly ecology and biological control.

David Brown is a new asst. professor of landscape analysis and management in **LRES**. He will teach Soil Classification and Pedology and Soil-Landscape Dynamics.

Bryan McGlynn is also a new asst. professor in **LRES**, focusing on Watershed Hydrology.

Dominic P. Parker won the American Agricultural Economics Association's and the Western Agricultural Economics Association's Outstanding Master's Thesis Award for "The Effects of Contracting Costs, Bureaucratic Costs, and Constituencies on State Wildlife Agency Budgets."

Return Service Requested

Bozeman, MT 59717
202 Linfield Hall
Montana State University - Bozeman
College of Agriculture



Non-Profit Organization
U.S. Postage
PAID
Permit No. 69
Bozeman, MT 59715